Richmond Record-Herald

VOLUME XXX—Nineteenth Year | RICHMOND RECORD-HERALD | SATURDAY, JULY 10, 1920 | NUMBER 161

MANY WAR CASES UNDECIDED

DROPS DEAD EL CERRITO WORKING ON AUTO

BULLETIN

This afternoon Dr. J. T. Breneman held an autopsy on the body of Carl Frankman and determined that death was due to the rupture of a blood vessel in the brain.

Carl J. Frankman, well known resident of El Cerrito, died suddenly this morning under circumstances that will necessitate the holding of an inquest to determine the cause of death. He and his sister, Mrs. I. B. Salituri, were getting ready to start for Oakland by auto, and Frankman was working with the generator.

Suddenly, Mrs. Salituri saw her brother topple over, and when a physician arrived he was pronounced dead.

Whether in working with the generator, he touched a live wire, and was practically electrocuted, or simply had an attack of heart failure is not known at this time.

Deceased was aged forty-five years and a native of Nebraska. He was the son of Mr. and Mrs. Charles Boyd, and the brother of Mrs. I. B. Salituri, Mrs. G. W. Adams and Miss Helen Boyd.

The funeral will be held Monday afternoon at 2 o'clock from the family residence, and interment will be made in Sunset View cemetery. Until Monda morning the remains will be at the Curry undertaking parlors.

In the list of people in the Congressional committee for the inspection of a naval site is Representative Daniel J. Riordan of New York. Here is a chance for Dan Riordan, the local T. & D. manager, to claim a celebrity as a relative.

Many attended the dance last night given at the Elks Club as entertainment for Ladies' Night.

NO HEADS SELECTED CHAMBER COMMERCE

For the second time the directors of the Chamber of Commerce were unable to secure a quorum for a meeting that was to have been held last night. The organization is now dragging along without either head or tail, and some decisive action will have to be taken or it will hit the rocks.

A commercial organization in a city is one of the best things that any community can support, and there is no legitimate reason why the business interests here should not put their shoulders to the wheel and see that the Chamber of Commerce is properly financed.

A president and secretary should be selected, and at the earliest possible moment.

Big Float for Swimmers is Launched Today

The float constructed for the use of swimmers at the municipal wharf at Martinez was launched this afternoon. The float is 20 feet long and six feet wide. The safety equipment ordered by the board of trustees has been received and everything will be in readiness for swimmers Sunday.

Athletic Club Of Richmond is Incorporated

Articles of incorporation of the American Athletic club of Aichmond have been filed in the office of the county clerk. The incorporators are F. D. Osborn, Charles W. Lombard, and Ruth H. Lombard.

MARTINEZ FAVORS EEL RIVER SUPPLY

Mayor J. E. Colton of Martinez has named the entire board of trustees and City Attorney A. F. Bray as a committee to investigate the projected Eel river water supply for east bay cities. The committee will work in conjunction with Richmond, Oakland and other cities. Action by Mayor Colton came as the result of the Chamber of Commerce recommending the Eel river as a water source for Martinez and urging the board to authorize Mayor Colton to name a committee to investigate the proposal.

PYTHIANS ARE PLANNING GREAT TIME ON THE EVENING OF JULY 17

Richmond Lodge No. 13, Knights of Pythias, received twenty-one more applications at its regular convention Friday night, following the flood of petitions received in the drive. A special convention will be held next Wednesday night for balloting on candidates and so that late comers can be received and referred to investigating committees in time for initiation at the big rodeo on Saturday night, July 17th.

Eighty-eight applications were reported favorably and elected to become members by initiation and card. Thirty-eight are still being investigated and may be up for ballot next Friday night.

Grand Prelate Jesse W. Carter, of Redding, will act as Chancellor Commander; A. H. Beebe, PGR, of Blue Star No. 339, San Francisco, will be Vice-Chancellor; Past Chancellor Bert C. Parker of Richmond will be Prelate; and "Judge" H. E. Hunt will be master at arms on night of initiation. A. S. Lilley is being assisted by District Deputy Anna Bowyer, Past Chief Rose Parker and Protector Margaret Huebner of the Pythian Sisters and Nomads in selection of ladies for the "big eats" on night of the initiation. I. J. Davis has charge of the music.

Deputy Grand Chancellor Woodruff intends that the initiatory work shall be thorough and impressive. The candidates will be fed at six o'clock, so as to keep them in good humor. The executive committee will meet next Thursday night to complete final plans.

WOMEN TO FIGHT THE RAISE IN COW FLUID

The announcement of the San Francisco Milk Producers' Association of a raise in the retail and wholesale price of milk on August 1 today brought the Housewives' League back into the H. C. L. battlefield with militant colors flying.

At a meeting held yesterday by the league Mrs. Robert Dean, president of the San Francisco organization, was instructed to find out whether the proposed increase was justified.

The San Francisco Housewives will be joined by similar organizations in the East bay section.

Salaries City Employees Will Be Increased

A great deal of the time of the council has been occupied at the evening meetings this week discussing changes in salaries for city employees. An agreement has about been reached, and the resolution, making the changes, will be presented next Monday night and adopted.

It is understood that the policemen and firemen have been provided for, and increases will be granted heads of departments as well as deputies.

ARRESTED CHARGE INSANITY

Andrew Klarkowsky, the man who swallowed a tack Thursday night, while in a heated discussion over politics, is in the city prison on a charge of insanity today. Klarkowsky left his shop at 109 Macdonald avenue today, and was found later between Ohio street and the Santa Fe tracks, with a bundle of oats under his arms. He had discarded his shoes and socks.

Sinn Feiners and British in Clash At Londonderry

LONDON, July 10.—A clash between Sinn Feiners and British soldiers took place in the streets of Londonderry today, said an Exchange Telegraph dispatch from that city. The trouble started when the Sinn Feiners attacked a detachment of troops. Reinforcements of soldiers were rushed up and the Sinn Feiners were dispersed.

Auto Collides With Street Car Last Evening

Lee Ransome, of 1531 Pacific avenue, Oakland, had a collision with a street car last night, but only slight damage was done to the auto, and no one suffered injuries. Ransome was crossing Tenth street, going north, when he bumped into an east-bound Macdonald avenue car.

SKYLINE PLANE CO LOCATESIN RICHMOND

Skyline Aeroplane Company.

That is the name of the newest aeronautical company to enter the local aviation game. The Skyline Company will operate in San Francisco and bay cities, according to announcements of one of the officials today. The headquarters will be near Richmond.

The new company will be in the manufacturing, passenger carrying and instruction branches of aviation and will go into all three on an extensive scale.

The asembly plant and factory will be at Richmond. The field will be at Albany. The Albany field has been used by the army flyers as an auxiliary field. It is one of the best on the East bay side.

The Skyline company has entered into an arrangement with the well-known Hal-Scott motor manufacturing concern to have their motors tested on this field, and a similar arrangement exists with the Jacuzzi propeller manufacturing company.

Several hangars are now on the site and others will be erected. The company is manufacturing five passenger airplanes and is prepared to turn out several of their larger type of twin motored passenger carrying ships for immediate delivery.

In connection with their manufacturing plans the new company plans conducting an aeronautical college. Several ex-army fliers will be the instructors. Lieutenant Ira Fuller, former army flying instructor, will be one of the chief instructors.

A cops of mechanics, all former members of the 91st Pursuit Squadron, overseas, will attend to the mechanical end of the company, while Louis B. Jacobs will handle the company's exploitation.

Shotgun Squad Fails to Capture Bandits in Auto

OAKLAND, July 10.—Holding up and robbing Edward Bourne and J. W. Pritchett, both of 491 Thirty-eighth street, at Eleventh and Madison streets early today, two bandits escaped in their touring car after a pursuit out East Fourteenth street by a police shotgun squad in an automobile.

MANY TO BECOME CITIZENS

Superior Judge R. H. Latimer today set July 16 for the examination of candidates for citizenship papers. Approximately 40 persons have applied for papers.

T. E. Bree of the Standard Oil sales department, will leave for Modesto, where he will be in charge of the sales department of that district.

IS BITTER FIGHT IN PROSPECT ON WATER

MARTINEZ, June 10.—Pending a hearing on a motion for a change of venue, the temporary restraining order, issued in the action of the city of Antioch against rice growers of the Sacramento Valley, stands suspended today. The order was to have gone into effect Monday. It is expected that the venue motion will be argued Monday and if it is denied the restraining order will be put into force.

The Glenn-Colusa irregationists, defendants in the action, allege that because the suit is brought by the city of Antioch, the superior court of Contra Costa has no jurisdiction in the case. The defendants ask the change on further grounds that Martinez is too remote from the place of business and residence of the defendants.

The Sacramento Chamber of Commerce has gone on record as favoring the rice growers. Resolutions have been adopted by that body condemning any order restraining the water users in the northern section of the valley.

POLISH FORCES ARE NOW WITHDRAWING

PARIS, July 10.—Polish forces are withdrawing from Brest-Litovsk, Vilna and Pinksk, as a result of the great Russian Bolshevik offensive, according to a telegram received by the newspaper L'Information this morning.

Miss Ethel Logan of Salinas is visiting with her aunt, Mrs. H. G. Stidham, on Santa Fe avenue.

THOUSANDS NOT TRIED FOR DRAFT EVASION

WASHINGTON, July 10.— Five thousand draft evaders have been convicted in federal courts and given sentences of from thirty days to one year in prison, according to reports compiled today at the Department of Justice. Thirty thousand cases remain to be investigated.

The result of the investigation show about 10,000 cases of failure to register, and an equal number of false questionnaires.

About twenty-five per cent of the men listed as delinquents were found to have enlisted in the American or allied armies without the knowledge of their local boards.

About 40 per cent are accounted for on the score of the floating population. Some 20 per cent are considered as having failed to perform their duty through ignorance. The remainder are cripples and willful delinquents.

Room Thief Gets a Safety Razor as Booty

J. Meredith, who rooms at the rooming house of Mrs. Harry E. Meredith at 2229 Macdonald, is out a safety razor. While he was at work yesterday some one entered his room, ransacked its contents and took the razor with him.

Mrs. Meredith informs the police that she rented a room across the hall-way from Redmond's to a seventeen year old boy, who neglected to register. He is now missing and she suspects him.

Semi Annual Dividend

Our regular semi-annual dividend to savings depositors was declared payable July 1st. Bring in your books and have the proper entry made.

All deposits made before the tenth of July will bear interest from the first of July.

THE MECHANICS BANK

Macdonald Ave. at Eighth St. "At the Sign of the Clock"

"At the Sign of the Clock."

Home Institutions Backed By Home People.

The First National Bank and the Richmond Savings are home institutions, backed by home people and home capital. It is to your interest to deal with these useful banks

FIRST NATIONAL BANK
MEMBER FEDERAL RESERVE SYSTEM
RICHMOND SAVINGS BANK
(SAVINGS)
SIXTH AND MAC DONALD

Richmond Record-Herald

Published Every Afternoon, Except Sundays and Holidays, by the RECORD-HERALD COMPANY

1030 Macdonald Avenue Telephone Richmond 70

G. E. MILNES .....President and Manager
GROVER E. MILNES .....Business Manager

SUBSCRIPTION RATES

1 Year.....$4.80 6 Months....$2.40 1 Month by Carirer..40c

Single Copies five Cents.

Entered at the Postoffice at Richmond, Cal., as Second-Class Matter.

OFFICIAL PAPER CITY OF RICHMOND

CONSTRUCTION, BUT NOT CONTORTION

Have we acquired the tabasco taste? Can we, in politics and government, relish nothing that is not "hot in the mouth?" It would really seem so, from the tone of some current utterances of dissatisfaction with the Republican candidate for the presidency and with the platform on which he stands. We are told that he represents nothing radical, that he is committed to no striking innovations, but that he will in all probability conduct the affairs of the country in the old fashioned, humdrum way, just as did presidents before him under whose administrations the United States enjoyed a growth and a prosperity that made it the wonder and the envy of the world.

Apparently, then, judgment, poise, character, count for nothing. These critics do not want a sane, practical man of affairs for president, who will content himself with recommending to congress the measures which he regards as desirable or necessary for the welfare of the country and with faithfully executing the will of the people as expressed in the enactments of their representatives. They seem to have become enamored of the conception of the president as the "real throne of administration and the frequent source of politics" and they want him in consequence constantly to be listening to voices in the air and gazing at visions on the horizon, decorating himself with blazing pinwheels and turning all manner of flip-flops on the flying trapeze.

It must, of course, be conceded that Warren G. Harding is not that kind of man. He never turned a moral, intellectual or political flip-flap in his life. He has no bag of tricks up his sleeve. He proposes to serve the people, not to bewilder them. His conception of the presidency is that of a place in which, pre-eminently, construction, not contortion, is desirable. He sees that the nation is sick almost unto death of fantastic fads and extravagant experiments, and that it is crying out for peace, for restoration of normal life, for constructive and constitutional statesmanship, and not for doctrinaire thimblerigging. He has never thrown kisses with both hands to a crowd that was acclaiming him as a "god," nor aspired to be known as "president of the world." To be president of the United States, under the constitution, fills the full measure of his ambition.

The people of the United States will agree with him. They want a president, not a prestidigitateur; a president of the United States, not a president of the League of Nations, nor a president of the world. They want a president who will give his first thoughts and best efforts to executing the laws of the United States and to maintaining its constitution, and not to prescribing cardiac stimulants for the heart of the world. They make no mistake in discerning such a man in Mr. Harding. No cry of "Lo, here!" or "Lo, there" will draw them away from the path of safety and sanity. They have been deluded by false prophets to their regret, and they are not minded to repeat the experience. They purpose now to secure a president who will perform his oath of office in spirit as well as in letter, and who will pursue a course of constructive statesmanship in building upon the fundamental principles of the Declaration of Independence and the constitution of the United States.

The "relative of the great president of the same name" may have been a right nice assistant secretary of the navy, but he won't win many votes because he is called Roosevelt. The country may be called on to referendum the Sims-Daniels controversy in the general election.

If you imagine that the penny has ceased to be a thing of value you are in error. It can be used to rub dry mud from clothing, as it has an edge that is not sharp enough to injure the cloth.

There is no denying the fact that this is a land of milk and honey, but many people don't know where the milk is and can't find the honey.

BONNETS NECESSITIES, NOT LUXURIES

Women's hats are not luxuries. The department of justice has so decreed, and in this day and age, when the department of justice finds time to pass judgment upon the brevity of bathing suits, its influence cannot be denied. Shirts at three dollars the garment may be luxuries, according to the dictum of Claude Kitchin, late chairman of the ways and means committee; shoes at more than ten dollars the pair in a market normal at twelve to fifteen dollars, soap to encourage cleanliness, if of a certain percentage of attractive ingredients, these can be classed as luxuries and the department stands approved; but the department of justice is manned mostly by heads of families with a fair knowledge of what is a necessity to womankind and what is extravagant. And hats are to be placed on the list of necessities by Mr. Figg, who is compiling a table of necessities.

Mr. Figg as the gentleman who gave the recent bathing suit decision, which proved him to be entirely out of sympathy with his fig-leaf ancestors; but Mr. Figg realizes that the right of self-determination in millinery is a prerogative of the sex that never will be surrendered. Therefore he capitulates himself.

SPORTS, OR GOATS?

Are we American people sports, or are we just plain goats?

European countries owe the United States ten billions of dollars, loaned to them during the war against Germany.

This money will soon be due, and it is intimated that the allies either cannot or will not pay—they intimate the former, but we suspect the latter.

Our friends across the water, it seems, do not want to pay us until after they have collected the money from Germany. And when they do get the money from Germany it is even possible that they will suddenly discover some more urgent and pressing need for it.

Makes a fellow feel fine, doesn't it? Quite sporty, or goaty, whichever term pleases you.

Europe tells the United States it is short of sugar—it must have sugar.

We, too, are short, very short, but we send it to them, hundreds of millions of pounds.

Of course that shoves up the price of what little we are able to buy ourselves. But that doesn't matter to us sports, or goats. We just revel in coughing up lively for the benefit of our dear friends across the water.

Why should we ask Europe to pay us the paltry ten billions of dollars they owe us? Would that be sporty, or goaty?

Why should we tell them they cannot have our sugar, because we have not enough ourselves for our canning, and our tables? Would a sport, or a goat, be so ungenerous?

Why not give them everything they want and thank them for taking it? Wouldn't that be quite sporty or tremendously goaty?

Why not be genuine sports, or wholehearted goats, while we are about it?

For isn't it quite jolly to be a sport, or supremely comforting to be a goat?

You know!

Our Want Ads Light the Way to Greater Results —Try one to-day

A COMMON-SENSE PLATFORM

In the minds of the average American, the dominant issue of this election is the cost of living and economic troubles that go with it. The Republican platform points very clearly to the causes for high prices as being "depreciation in the value of the dollar, due to gross expansion of our currency and credit, also to reduced production, burdensome taxation, swollen profits and increased demand for goods, due to a fictitious but enlarged buying power."

This is precisely the truth. The Republican party refuses to fool the people with promises that no party can fulfill. But it points out what can be done to relieve this condition. A party that sees the situation with such clearness can be depended on to apply every useful remedy.

Consider the fly. It is only a fly, yet in its short life it can carry disease germs sufficient to start a plague tht will overwhelm a nation of people. Swat the fly before it swats you.

Another week has passed into history and the Lord still permits us to eat three meals a day and wish we could eat four in order to get our money's worth.

Many preachers are complaining about the limited salaries they receive. But what more can they expect when congregations are forced to listen to the unvarnished truth about themselves?

FEEL LIKE GIVING UP?

Many Richmond People on the Verge of Collapse

A bad back makes you miserable all the time—

Lame every morning; sore all day.

It hurts to stoop—it hurts to straighten.

What with headache, dizzy spells, urinary weakness,

No wonder people are discouraged,

Who do not know the kidneys may be the cause of it all.

Give the weakened kidneys needful help.

Use a tested and proven kidney remedy.

None endorsed like Doan's Kidney Pills. Ask your neighbor.

Mrs. I. Davidson, 734 Ninth St., Richmond, says: "I am glad to say a good word for Doan's Kidney Pills. Sometimes my kidneys were weak and out of order. I often had backaches and fell dull and languid. My kidneys didnt act right either. I read of Doan's Kidney Pills and procured some at LaMoine's Drug Store. Doan's strengthened my back and kidneys and benefited me in every way."

For sale at all dealers. Don't simply ask for a kidney remedy—get Doan's Kidney Pills—the same that Mrs. Davidson had. Foster-Milburn Co., Mfrs., Buffalo, N. Y.—Adv.

NOTICE TO VOTERS

A new and complete Registration of Voters is required by law during the year 1920.

Every person entitled thereto must register thirty days before any election at which he or she desires to vote.

Registration for the purpose of voting at Municipal Elections for towns of the Sixth class, closes March 12th, 1920.

Registration for the purpose of voting at Presidential Primary Election, closes April 3rd, 1920.

Registration for the purpose of voting at August Primary Election closes July 31st, 1920.

Registration for the purpose of voting at General Election closes October 2nd, 1920.

You may register with the County Clerk or any of his deputies.

Dated: January 20th, 1920.

J. H. WELLS
County Clerk of Contra Costa County State of California.

The following are registration deputies:

A. H. MacKinnon, El Cerrito.
Frank Conlon, El Cerrito.
Mrs. Grace E. Castner, El Cerrito.
J. Sandvick, El Cerrito.
W. H. Williams, Giant
Geo. E. Valencia, San Pablo.
Frank Silva, San Pablo.
Mrs. Marie Smith, Rodeo
A. C. Faris, City Hall, Richmond
J. A. Deadrich, City Hall, Richmond
Miss Georgia Johnson, 208 Richmond Ave.
Arthur D. King, 104 Washington Ave.
Miss Virginia Griffiths, 420 Macdonald Ave.
Martin J. Gordon, 319 Macdonald Ave.
J. H. Plate, 610 Macdonald Ave.
Mrs Jessie Lincoln, 307 35th St.
John A. Miller, Pt. San Pablo
Miss Pearl Anglum, 2235 Macdonal Ave.
Mrs. Marie L. Ogborn, 821 Bissel Ave.
Miss Nannie L. Nesbit, 631 Bissel Ave.

Sub. 5—Daily to Oct

ASSOCIATED SAVINGS BANKS OF S. F.

Humboldt Savings Bank, 783 Market St. near Fourth.—For the half year ending June 30, 1920, a dividend has been declared at the rate of four (4) per cent per annum on all savings deposits, payable on and after July 1, 1920. Dividends not called for are added to and bear the same rate of interest as the principal from July 1, 1920. Deposits made on or before July 10, 1920, will earn interest from July 1, 1920.

H. C. KLEVESAHL, Cashier
June 26—12t

New Hair Growth After BALDNESS

On legal affidavit, John Hart Brittain, business man, certified to this: "My head at the top and back was absolutely bald. The scalp was shiny. An expert said that he thought the hair roots were extinct, and there was no hope of my ever having a new hair growth. "Yet now, at an age over 66, I have a luxuriant growth of soft, strong, lustrous hair! No trace of baldness. The pictures shown here are from my photographs." Mr. Brittain certified further:

After hair growth

INDIAN'S SECRET OF HAIR GROWTH

Photo when bald.

"At a time when I had become discouraged at trying various hair lotions, tonics, specialists' treatments, etc., I came across, in my travels, a Cherokee Indian 'medicine man' who had an elixir that he asseverated would grow my hair. Although I had but little faith, I gave it a trial. To my amazement a light fuzz soon appeared. It developed, day by day, into a healthy growth, and ere long my hair was as prolific as in my youthful days.

That I was astonished and happy is expressing my state of mind mildly.

Obviously, the hair roots had not been dead, but were dormant in the scalp, awaiting the fertilizing potency of the mysterious pomade.

I negotiated for and came into possession of the principle for preparing this mysterious elixir, now called Kotalko, and later had the recipe put into practical form by a chemist.

That my own hair growth was permanent has been amply proved."

How YOU May Grow YOUR Hair

It has been proved in very many cases that hair roots did not die even when the hair fell out through dandruff, fever, *alopecia areata* or certain other hair or scalp disorders. Miss A. D. Otto reports: "About 8 years ago my hair began to fall out until my scalp in spots was almost entirely bald. I used everything that was recommended but was always disappointed until at last I came across Kotalko. My bald spots are being covered now; the growth is already about three inches." G. W. Mitchell reports: "I had spots completely bald, over which hair is now growing since I used Kotalko." Mrs. Matilda Maxwell reports: "The whole front of my head was as bald as the palm of my hand for about 15 years. Since using Kotalko, hair is growing all over the place that was bald." Many more splendid, convincing reports from satisfied users.

KOTALKO
FOR FALLING HAIR BALDNESS, DANDRUFF
For Sale at all Busy Drug Stores

Kotalko is wonderful for women's hair.

KOTALKO contains GENUINE BEAR OIL and other potent ingredients. No alcohol, no shampoo; but a hair elixir of wonderful efficacy. All ingredients are safe and harmless, even for a child's scalp and hair. Positively KOTALKO is one delightfully reliable hair preparation that succeeds upon genuine merit. Buy a box of KOTALKO at the drug store. Or ask for Kotalko at the toilet goods or drug counter of any large department store. Remember the name. Accept nothing else as "just as good." $300.00 GUARANTEE. Or if you send 10 cents (silver or stamps), you will receive a PROOF FOX of Kotalko with BROCHURE, postpaid. Determine NOW to eliminate DANDRUFF, to treat BALDNESS, to STOP HAIR FROM FALLING. Get a box of guaranteed KOTALKO, apply once or twice daily; watch in your mirror. For PROOF BOX (10 cents, none otherwise) write to

JOHN HART BRITTAIN, Inc., BA-84, Station F, New York City

SAYS ACID STOMACH CAUSES INDIGESTION

Excess of hydrochloric acid sours the food and forms gases

Undigested food delayed in the stomach decays, or rather ferments the same as food left in the open air, says a noted authority. He also tels us that indigestion is caused by Hyper-Acidity, meaning there is an excess of hydro-chloric acid in the stomach which prevents complete digestion and starts food fermentation. Thus everything eaten sours in the stomach much like garbage sours in a can, forming acrid fluids and gases which inflate the stomach like a toy balloon. Then we feel a heavy, lumpy misery in the chest, we belch up gas, we eructate sour food or have heartburn, flatulence, waterbrash or nausea.

He tells us to lay aside all digestive aids and instead get from any pharmacy four ounces of Jad Salts and take a tablespoonful in a glass of water before breakfast and drink while it is effervescing and furthermore to continue this for a week. While relief follows the first dose, it is important to neutralize the acidity, remove the gas-making mass, start the liver, stimulate the kidneys and thus promote a free flow of pure digestive juices.

Jad Salts is inexpensive and is made from the acid of grapes and lemon juice, combined with lithia and sodium phosphate. This harmless salts is used by thousands of people for stomach trouble, with excellent results.—Adv.

For Cooking and Heating

USE

GAS

IT

COSTS LESS

See the new modern time and labor saving gas appliances

AT YOUR DEALERS

Pacific Gas and Electric Co.

719 Macdonald Avenue. Telephone 531

Tilden Lumber Co.

PRICE---QUALITY---SERVICE

B. M. TILDEN, President

Office and Mill—15th St. and Nevin Ave. Phone Richmond 81

YARDS—Oakland, Berkeley, Richmond and Crockett

For Sale---
50 ft. corner on Macdonald Ave.

14 lots with large residence suitable for Sanatorium or Hospital; four blocks from S. P. Depot.

Inquire

S. R. WOODS & CO.
1434 Macdonald avenue.

Above all in Bringing Results Our Want Ads Bring a Higher number of Results than any. Try one to-morrow.

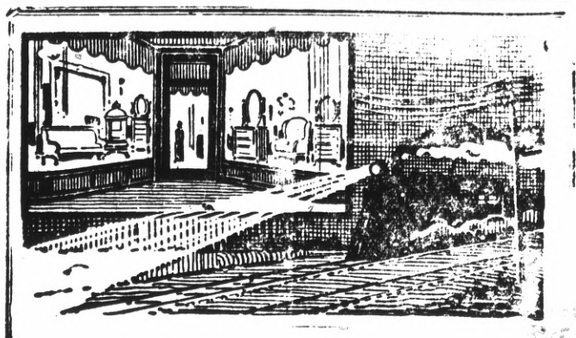

Have you ever watched the headlight of a locomotive, piercing night's blackness with a shaft of snow-white brilliance?

Then you have known the silent, unconscious appeal of light.

Modern Concealed Window Lighting

exerts the same quiet, undeniable entreaty to every pedestrian who passes your store after dark. Unconsciously he looks and pauses—unconsciously he recalls the brightness of your window and its cheerful, up-to-the-minute appearance. Bright windows make friends and customers. Light up now.

WESTERN STATES GAS & ELECTRIC CO.

Advertising is to a business What Gasoline is to an auto.

Some people are mind-readers, but most of them have to be told.

Show me a successful merchant And I will show you that he is an advertiser

Advertising is the food that a healthy business thrives on

The Best of Fresh Meats

Telephone us an order for your particular steak, chops or roast and you will find that we give particular care to satisfy you.

CHICKENS—CURED MEATS—LARD

UNION MARKET 2114 Macdonald Ave. Phone Richmond 88

UNION TRANSFER

AUTO SERVICE——STORAGE

FRANK SCHULER, Prop

Office Schuler's Stationery Store, 800 Macdonald Avenue

MOVING, BAGGAGE STORAGE—HANDLE ANYTHING

Residence Phone 1-406-W

Richmond Conservatory of Music

906 Macdonald Avenue, Cunningham Bldg.

Principal, Aurora Thompson, A. G. S. M.

(Associate of Guild Hall School of Music, London, England)

PIANO, VOICE, VIOLIN, WIND INSTRUMENTS

Vocal and piano Tuesday and Saturday. Pupils Etude Club in connection with above, meets last Saturday in every other month. Interviews to arrange for lessons, Tuesday 12 to 1, and Saturday 2 to 3, by appointment.

Richmond Cottage Hospital

Ninth Street and Barrett Avenue Phone Rich. 885

A quiet homelike hospital for Richmond people under the care of their own physicians. Personal attention of graduate nurses.

COAL Draying and Storage

PILLOW BROS.

705 Macdonald Ave. Phone 91

Buy Your Coal Now!

RICHMOND-STEGE COAL, FUEL & DRAYAGE CO.

1000 LAUREL AVE., STEGE PHONE RICHMOND 618

Classified Rates

	3t	4t	6t	12t	24
3 Lines	$.25	.45	.60	1.00	1.50
4 Lines	.35	.60	.80	1.35	2.00
5 Lines	.45	.75	1.00	1.75	2.50
6 Lines	.50	.90	1.20	2.00	3.00
7 Lines	.60	1.05	1.40	2.25	3.50
8 Lines	.70	1.20	1.60	2.50	4.00
9 Lines	.80	1.35	1.80	2.75	4.50
10 Lines	.90	1.50	2.00	3.00	5.00

FOR SALE

FOR SALE. Level lot, 25x100, slightly above grade, all street improvements, New Richmond Add. C. S. Dodge, owner, 1327 Leavenworth St., San Francisco. 6-11-6t

WANTED—Room, with or without board, in private family. Address Box 123, Record-Herald office. 6-11-3t

FOR SALE —REAL ESTATE

NORTHBRAE AND THOUSAND OAKS HOMES

Sunshine. Views. Fresh Air Parks, Playgrounds, Schools, Beautiful Drives. The only way Berkeley can possibly grow. Key Route and S. P. transportation. Great future ahead. New homes being started every day.

$3150—$1200 down, $25 per month. Five rooms. Near to schools and transportation.

$3700—$1000 down, $40 per month. Five rooms. Cement exterior. Near to S. P. transportation and schools.

$5000—Easy terms. Five rooms and sleeping porch. Garage. Cement basement.

$5200—$1000 down, $40 per month. Cement bungalow, overlooking the bay. Fine veranda. Three bedrooms; garage.

PERCY H. BURNS
Northbrae Station. Berk. 2983
Office open Sundays.
BERKELEY, CAL.

FOR SALE—Good five room house, reasonable, windmill, tank, garage chicken house, about 600 chickens. cow and heifer. See owner on place on south Seventeenth street near Wright avenue. 6-24-2t

FOR SALE CHEAP—Furniture for three rooms and kitchenette. A bargain; also party can rent cottage; has good garden and will sell 15 white leghorn chickens, all laying. Call at 456-21st St. Leaving city is reason for selling. 6-10-3t

APARTMENT BUNGALOW

$400—Four large sunny rooms, with wall bed, some terms and a rent saver. No. 515 3rd street. Open for inspection from 1 to 3 daily. 3-1-tf

TWO AND THREE ROOM, unfurnished apartments, light, water and gas free. No. 3013 Cutting boulevard. 6-9-12t

POLITICAL CARDS.

JAMES N. LONG
CANDIDATE FOR REPUBLICAN NOMINATION FOR MEMBER OF ASSEMBLY EIGHTEENTH DISTRICT
Primary Election August 31, 1920

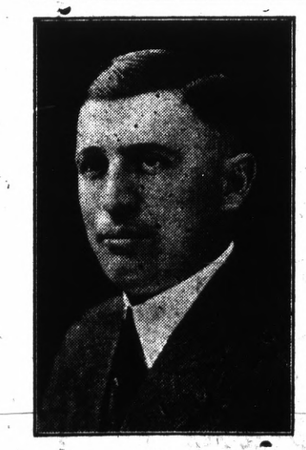

Ernest H. Kueffer
Candidate for Republican nomination member of Assembly, Eighteenth district, primary election August 31, 1920.

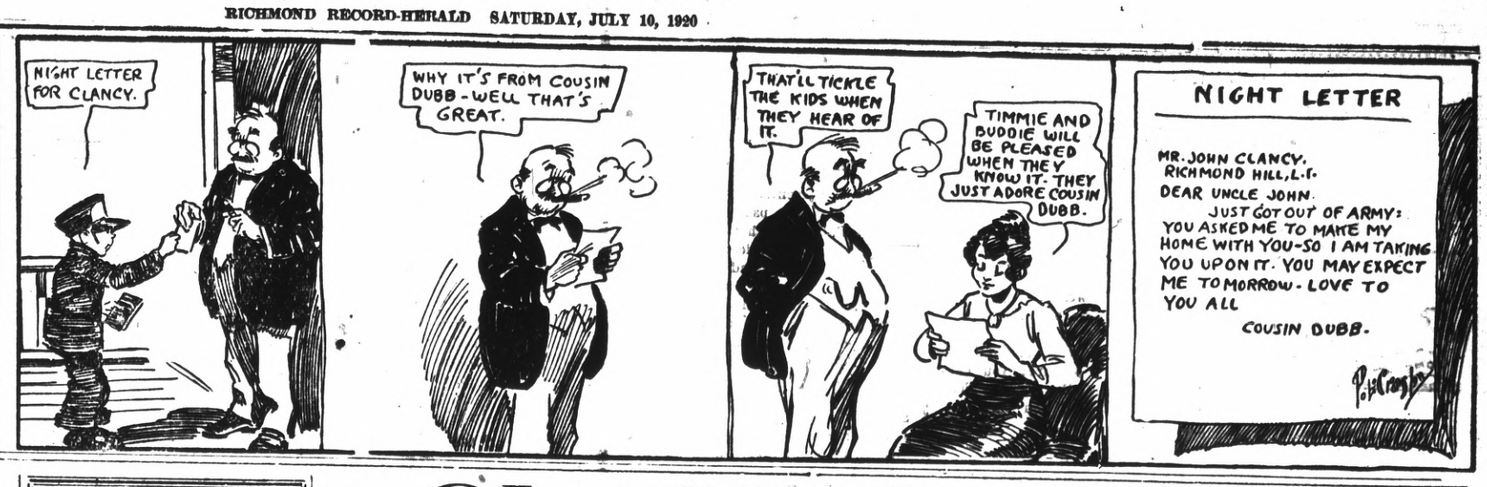

CLASSIFIED ADS.

NEW TODAY

WANTED.—A single furnished housekeeping room. Address box 230, Record-Herald office. 6-15-3t

WANTED.—$3000 at 6 per cent on flats at 547-49 Sixth street, valued at $6250. A No. 1 security. J. V. Nelson, 2845 Twenty-third avenue, Cal. Phone Fruitvale 2341 J. 6-14-6t

FOR RENT.—Five rooms and den, upper flat, 549 Sixth street. Newly tinted, cream enameled bedrooms. Tapestry paper dining and living rooms, large closets, light and sunny all day. Adults only, rent $35. Could rent out 1 or 2 rooms. Inquire 547 Sixth street, or phone Fruitvale 2341 J. 6-14-2t

FOR SALE.—Fryers, forty cents per pound; also pullets three months old; and laying hens and ducks. Address 621 Eighteenth street. 6-14-2t

FOR SALE OR TRADE.—Lots 1 and 2, Block 4, in the 1915 Exposition tract, Richmond. Will take a goor Ford in part payment. P. A. Stenberg, El Cerrito, Cal. 6-18-6

CANARY BIRDS FOR SALE.—Good singers. Apply 676 Fifth St. 6-25-3t

CAN YOU ASK MORE FOR YOUR MONEY

5 room cottage, price $2200, $195 down.

4 room cement bungalow, modern, garage, price $2750, $300 down.

Corner store, 7 rooms, garage, $3500, $200 down.

Exchange store and 4 rooms for cottage.

MRS. G. BANDUCCI,
Room 5, Berry Building
6-18-6t

LOST AND FOUND

FOUND—A little poodle dog on Standard avenue, answers to the name of "Trixie." Owner can have same by proving property and paying the charges for this advertisement. Call at 46 Arizona avenue, Pt. Richmond. 6-12-3t

WANTED

WANTED—For rent for use in Richmond, one small concrete mixer, with gasoline engine; also 3,000 board feet second hand lumber. R. W. Littlefield, 357 Twelfth street, Oakland, Cal.; telephone Lakeside 6750. 5-6-3t

MANIS HOTEL
MRS. A. MANIS, Prop.
232 Sixteenth Street
Just completed, everything new, nicely furnished, hot and cold water in every room, baths, rates reasonable.

CASWELL COFFEE
The Coffee You Drank at the Fair
L. HUNT
Tel. Rich 540

HAPPY DAYS

You are happy only while you are well. One of our greatest joys in life has been the bringing of happiness to suffering men and women made miserable and wretched by pain. Let us show you the way to happiness.

No cost for consultation.

Office Hours: 10 to 7; Sundays, 10 to 12.

Drs. Chan & Hong
Phone Oakland 9849.
901 Clay St., Corner 9th St.
OAKLAND, CALIFORNIA

THESE PAINTERS CARRY LIABILITY INSURANCE

ZEB KNOTT
SHERWIN-WILLIAMS PAINTS
STAINS AND VARNISHES
All Grades of Wall Paper
Painting and Paper-Hanging
319 North Seventh street.
All Work Guaranteed

BURDON & KIRKHOUSE
Paperhangers, sign writers, painting contractors. Wall-paper, paints, oils and varnishes.
1412 Macdonald Avenue.
Tel. 828

WANTED AUTOMOBILE in good condition in exchange for 50x100 Richmond Center Subd. near Macdonald avenue, improved street, curb, sidewalk and water. Owner, 235 Byron St., Palo Alto, Cal. 6-13-4t

STORAGE

Fire proof building, costs no more than in an old shack.
R. W. BYRNE
814 Sixth St., next door to Postoffice.
Telephone 756.

Italian Restaurant
RAVIOLA SPAGHETTI
SERVED AND FOR THE HOME
812 MACDONALD AVE.
Phone 148 W.

GOOD VALUES, LOW PRICES
—OR—
DRY GOODS AND SHOES
A. BLESIO
100 Washington St., Pt. Richmond, Cal

Telephone Richmond 1265
A. E. CARSON
Designer and General Contractor
Plans FREE Where I Build
Residence 524 4th Street.

W. H. MALLORY
Formerly with Marshall Steel Co.
EXPERT CLEANERS AND DYERS
314 Sixth St., Richmond, Cal.
Office phone 756; res. phone 823W

We are Dyeing to Please You. Cleaning, Repairing, Altering. We call and deliver promptly
Phone Rich 904
CITY CLEANING & DYE WORKS
330 2nd St.

AMERICAN TRANSFER COMPANY
Furniture and Piano Moving
Country Trips
Office: Elks Bldg., 10th and Macdonald
Phone Rich 907

Save 25 per cent by bringing and calling for your own work.
Hand Pressing and Cleaning
GLOVES FREE
THE STANDARD CLEANERS AND DYERS.
224 Macdonald Ave.

EXPRESSING
CENTER TRANSFER
302 MACDONALD AVE
Telephone 723

Have your suit cleaned and pressed at Black's, Tenth and Macdonald. Phone 723. We call and deliver Prompt service and good work. tf

Chiropractic patients get well. H. A. Brown, D. C., Pulse Bldg., 606 Macdonald avenue, 10-12, 2-5, 1-8. Phones Office 600: res. 333. 11-1-tf

When Up Town Enjoy your Ice Cream Specials at
CLARK BROS.
1010 MACDONALD AVE.
Successors to H. J. Beyer.
Ice Cream delivered in bulk, 1-2 gal. to 5 gals.

HELP WANTED

WANTED.—Educated workers for Viavi. Call Mondays, Wednesdays and Fridays from 1 to 5 p. m., room 10, Berry building. 9-12-tf

Real Estate For Sale

$1900.—5 room modern bungalow with 2 lots, 2 blocks from San Pablo Ave., in Ell Cerrito $500 dowwn bal. $25 per month.

$3150.—5 room modern bungaglow lot 30x140 feet, alley in rear with garage 3 1-2 blocks North of Macdonald Ave. $1000 down, bal. monthly.

$3350.—4 room modern bungalow with 2 Lots close in $1200 down bal. $25 per month.

$4600.—2 flat building with 3 room cottage in rear $1800 cash, nets 18 per cent to owner, an excellent investment.

$4500.—7 room modern house on Bissell Ave. Lot 42x100 feet half cash, bal. monthly.

$1700.—65x100 foot corner on 10th St. close in, $500 down balance to suit.

We write fire insurance, workman's compensation and bonds. We make deeds, mortgages, contracts, etc. Notary work promptly attended to.

Legal papers and notary work promptly attended to.

CONN BROS.
253 SIXTH STREET

FOR RENT

FOR RENT.—Five room flat, upstairs at 120 Washington avenue, just renovated. Call Richmond 868, or apply to H. G. Stidham, 163 Washington avenue. 3-15-tf

A SNAP—Electric washers $2.50 down and $2.50 a week. C. L. STREETER Phone 1463, for free demonstration 2-28-tf

RICHMOND LAND OFFICE
268 Twelfth Street
Richmond, Cal.

6 room house, three-quarter acre oland,, barn and chicken houses, alenced, some fruit trees. Price $4500, erms, $1500 cash and $25 per month t 6 per cent.

5 room house, 6 foot basement, lot 2 1-2 x 100 feet, chicken house, alenced, price $3000, terms, half cash, balance can stand at 6 per cent; two blocks from public school.

3 room house, lot 85x106, all fenced, chicken house, some fruit trees, price 2250.

7 room house, lot 50x208, on the highway, price $3,650.

5 room house on a corner lot with a garage, price $3,650.

10 acres of land adjoining the southern Pacific railroad, price $11,00.

Lots 100x100 in San Pablo, $10 per month. 3-23-12t

FOR EXCHANGE.—Sixty acres at Riverbank, Stanislaus county, Oakdale irrigation district; 10 acres three year old figs; balance in grain; adjoining city limits; price $18,000; want Richmond property. Arthur Walstrum, Modesto, Calif. 4-29-6t

Sure Relief

6 BELL-ANS
Hot water
Sure Relief
BELL-ANS FOR INDIGESTION

FRATERNAL CARDS

NATIVE SONS.—Richmond Parlor No. 217, N. S. G. W.—Meets every Wednesday evening in K. of P. hall, 5th and Macdonald. Dr. Blake pres., 704 Macdonald ave.; R. H. Cunningham, secty., 520 Ohio St. tf

RICHMOND LODGE No. 13, K. of P.—Meets every Friday night at Pythian Castle, 5th street near Macdonald avenue. A. W. Moore, C. C.; F. G. Blackhart, K. of R. and S. 1st Friday of every month, Page Rank; 2nd Friday, Esquire Rank; 3d Friday, Knight Rank.

ATTORNEYS-AT-LAW

ALVIN GERLACH
Attorney and Counselor at Law
401-5 Humboldt Bank building, San Francisco, Cal. Tel. Kearny 1666. No. 1002 Macdonald avenue, Richmond, Cal. Tel. Rich 161.

J. E. RODGERS
Atorney-At-Law
Martinez California.

DANIEL BARTON
Attorney-at-Law
607 Macdonald Ave. Phone 495
Opening Evenings.

CHARLES B. WOOD
Notary Public
I handle Insurance—Life, Accident and Fire
302 Macdonald, with J. B. Baldwin
Phone 474
Res. 407 Ohio St. Phone 143

PERSONAL

"Let MAYER DO IT" If you want your old suit made like new ring up Phone 452. Cleaning, Men's Repairing or Presing. Work called for and delivered. Mayer's American Cleaning Works, 1116 Macdonald Ave.

NOTARY PUBLIC

GROVER E. MILNES
Notary Public
1030 Macdonald Ave.
Office Phone 70
Residence phone, 762

NOTARY PUBLIC.—I make and acknowledge all kinds of legal papers; deeds, mortgages, contracts, leases, etc. Houses to rent, fire insurance. H. Stidham, 163 Washington avenue. Phones, office 868. Residence phone 70. 3-27-tf

PROFESSIONAL CARDS

DR. J. R. SPALDING
Physician and Surgeon
DR. CLARA SPALDING
Women and Children
Telephone Richmond 20
Office: 803 Macdonald Ave. Berry Bldg

RICHMOND WINDOW CLEANING CO.
HOUSE AND WINDOW CLEANING
P. REGALIA
Phone Rich 749

BERT CURRY
UNDERTAKER—EMBALMER
Parlors 332 Eleventh Street
Service Day or Night
Day and Night Phone 429

Richmond Laundry
You Are Particular! So Are We!
Phone 414
1517 Macdonald Ave.

When You Borrow Money

consider not ONLY the cost, but the terms of repayment. In this respect we offer the following rates for your consideration:

$10.00—Pay us 8 payments of $1.40
$25.00—Pay us 12 payments of $2.30
$50.00—Pay us 9 payments of $6.60
$75.00—Pay us 9 payments of $9.60

Weekly payments; monthly if desired. Other amounts and number of payments arranged to suit your convenience.

If you are a housekeeper or have a steady salaried position, we will supply your wants quickly and confidentially.

Call, write or phone
Reliable Loan Co.
Suite 4 [illegible]-3-4, Dalziel Bldg.
1312 15th St., bet. Clay-Washington Sts
OAKLAND
Phone Oakland 5122

Money Loaned
—on paid up—
LIBERTY BONDS
90 per cene on face value of 1st issue.
85 per cent on face value of 2d and 3d issues.
7 per cent interest—No other charges.
Cash without delay.
JOHN NICHOLL COMPANY
488 Ninth Street.
OAKLAND, CALIF.

D. D. DRAKE
607 Macdonald Avenue—Room 1
We will cash your War Savings Stamps for you. We buy guaranteed Receivable, etc. When you wish money come in and see us about it.

LOANS TO SALARIED PEOPLE; ALSO ON FURNITURE, PIANOS. OAKLAND CREDNT CO., 100 Bacon Bldg., 12th and Washington Sts. Phone Oakland 1668. Office hours: bet. 1 and 5:30.

Wilson & Donnelly
FUNERAL DIRECTORS
(Successors to E. B. Smallwood)
Aubrey Wilson, Manager
Mrs. N. V. Wilson, Lady Assistant.
Ambulance service.
727 Macdonald Avenue
Phone Richmond 113

PHILADELPHIA DIAMOND GRID BATTERY
Make good all the time
Commercial Garage
331 4th St.
General Repairing.

The Craven Hospital
Conducted by Graduated Nurses
MEDICAL, SURGICAL and MATERNITY CASES
Baby incubator installed.
Received under the care of their own physician.
10th and Clinton. Phone 854

Edison Mazda Lamps
And General Electric Motors cost no more than inferior makes. We are agents for both, and solicit your patronage.
Pioneer Electric Co.
318 Macdonald Ave.
Telephone Rich. 17.

Meyer Bros.
Dealers in Coal, Wood and Grain
All Orders Delivered.
Phone Rich. 55J11 San Pablo, Cal

PRICELESS

is the value of your eyesight. What man or woman would sell their vision? Yet people keep on buying glasses anywhere because they are cheap, not because they are correct. The proper thing to do is to come to an expert oculist and have the right glasses fitted to your eyes. Come to us.

Dr. C. R. Blake
SPECIALIST
EYE, EAR, NOSE and THROAT
Rooms 1, 2, 3 and 4
704 Macdonald Ave., Upstairs

Cancer Removed Without the Knife

For months I suffered from Cancer on the side of my neck. I underwent an operation and had the first one removed, but it was immediately followed by a larger one. I visited different cancer specialists and took various treatments, but pain increased daily. I suffered so intensely that I lost 16 pounds in three weeks. I could neither eat nor sleep, but walked the floor night after night in my agony.

Finally, in desperation, I went to the FONG WAN CHINESE HERB SPECIALISTS for herb treatment. The first cup of Herb Tea gave me such relief that I slept nearly all night. During the next two weeks my system was cleansed and strengthened, and I gained 3 pounds. At the end of the two weeks the cancer broke and came out by itself, thus making another operation unnecessary. Now that the Cancer is entirely gone, it has left my face smooth, with scarcely a scar.

I worked in Moore's shipyard over two years and I reside at 3325 E. 17th St., Oakland, and shall be glad to give any one interested further particulars regarding my case and this marvelous herb treatment.

FRANK DUARTE,
3325 E. 17th St., Oakland.

Fong Wan Herb Co.
Herbs prepared specially for each individual case.
548 8th St., cor. Clay, Oakland, Cal. Phone Oak. 3767. Consultation free.

"Oakland, Cal., Nov. 14, 1918
To Whom It May Concern —
Dr. Wong Him, 1701 Webster St.
Dear Sir — Having had experience with bad health, I feel that I must write you a few lines to let you know how thankful I am for the benefit I received from your treatment. I have treated with several physicians for a complicated disease and my cases was given up as hopeless. I was suffering from stomach, heart, liver, head and kidney trouble. When I called to see Dr. Wong Him I placed myself under Wong Him as an honest, upright doctor his care and I consider my cure permanent. I can recommend Dr. Wong Him as well as a skillful physician. Hoping that these few lines may prove of value to those who are suffering and wishing to be cured, I remain.

MRS. PEARL BROWN.
1011 22nd St., Oakland, Calif.

DISEASES OF MEN
Sores, swellings, discharges, nervous, skin, blood poison, etc., quickly treated; charges very reasonable; consultation FREE.
DR. T. D. HALL
767 Broadway Upstairs, Near Seventh, Oakland, Cal.

MEET ME AT

The Fair

O. O. OLNEY

721 Macdonald Avenue. Phone Richmond 811

GETTING HOME

Babe Ruth wears the smile "that won't come off" every time he hits a home run!

We can't all be "Babe Ruths," but one thing is sure; you can and will wear the "smile that won't come off" if you patronize us!

NOW IS THE TIME TO PURCHASE YOUR FALL SUITINGS.

1921 Cloth 40c
Daisy Flannel 45c
Good Quality Gingham 35c
Zephyr Gingham 45c
French Gingham 75c

We Give Trading Stamps

Train Ferry is Placed in Dry Dock for Repairs

The ferry boat "Contra Costa" is in dry dock to be cleaned. After her hull has been cleaned, it will be sheathed with creosote boards so as to keep the teredoes from attacking it. The boat will be given a general overhauling. Part of the crew will remain with her.

The Solano will be given a similar treatment after the Contra Costa returns.

TRY PINEAPPLE CONES

As a change from grapefruit as a first course at luncheon try pine apple cones, radiating in a five pointed star from a central mound of powdered sugar. The cones are dipped in the sugar with the fingers, and make a delicious appetizer, served before the soup or entree. Use an ordinary apple corer to make the pineapple cones. Thrust the cone firmly into the pineapple, without peeling the latter.

Remove the core and carefully remove the tapering section of the pineapple. Place five of the cones with the tapering ends toward the center of the plate where you place first a small mound of powdered sugar.

A pretty addition to the pineapple "star" is a big red strawberry between the star points. Leave hull and stem on the strawberry, so that it, too, may be dipped in sugar and eaten from the fingers.

Salt scattered on the carpet before sweeping is very good, but be sure to sweep it all up, as the dampness might make it run.

Y. M. C. A. Booster Meeting Set for Tuesday Night

All of the boys that have signed up to go to camp are to meet at the Y. M. C. A. rooms Tuesday night at 7:30 p. m. All other boys who are planning to go or who want to get information about the camp are invited to come also The camp pictures will be shown and final instructions preparatory to the big trip will be given.

Y. M. C. A. board meeting will be held Monday night at 8 p. m. in Y. M. C. A. board meeting will be held Monday night at 8 p. m. in Y. M. C. A. rooms, Berry building.

The new backstop for the baseball grounds on the Y. M. C. A. athletic field is bing put up this afternoon. The church-factory baseball league is starting July 16th instead of July 9th. The games will be played on Monday and Friday nights at 5 p. m. From the looks of the teams as they worked out last night it will be a walk-away for the railroad boys. They have already played several games and most of them are in the pink of condition.

The news of the marriage of Roy Patterson and Mrs. Anna B. Silva at San Francisco Thursday was a surprise to their many friends. Patterson is an employee of the Foundation company and is well known as a vocalist. The bride has been living here for the past few years, formerly coming from Pinole.

Tonight is the time for the big dance to be given at East Shore Park by the Moose drill team. Many preparations have been made for the affair, and it is assured that every one will have a delightful evening.

With the Churches

First Methodist Church

Richmond avenue and Martina St. S. J. Hocking, pastor.

The subjects which the pastor will present at the services, Sunday in the morning at 11, and at 7:45, "An Angel's Opinion of a Preacher's Duty" and "The Devil's Bait Stick."

The Sunday school under the direction of the superintendent, J. E. George, will begin at 10 a. m.

The Epworth League service will be at 6:45. J. O. Redman, leader. Subject, "Christian brotherhood among races and nations."

Come along and help us enjoy the services.

Miss Ellen Burton sings a solo, "The Message," at the evening service.

Episcopal Church

Sunday—Church school will be held in Mechanics Bank hall at 9:30. Church school in Trinity Church at 10, with morning service at 11 nd evening service in Bank holl at 7:45.

Thursday—Choir practice will be held in the church at 7:30 and the Boys' club will meet at the same hour.

The flowers on the altar will be cared for by Mrs. E. H. Harlow.

The guilds, clubs and auxiliaries will meet again at the call of the presidents.

Rev. H. Blake Hadlow, rector.

International Bible Students

The local class of the International Bible Students Association meet each Sunday on the third floor of the Pythian building on Fifth street to 10:30, "The New Creation," from 11 a. m. to 12, revelation; from 7:15 p. m. to 8:30, "God's Temple and River of Truth."

The children's present truth class is being held on the second floor of the Pythian building each Sunday from 11 a. m. to 12.

You are cordially invited.

St. Paul's Catholic Church San Pablo

Rev. M. A. DaCruz.

7:30 a. m. Confessions.

8:30. Mass and sermon in English. Sunday school after mass.

10:30. Mass and sermon in English.

7:30 p. m. Services and benediction from 2 to 4:30 p. m.

First Church of Christ, Scientist

Richmond Club, Nevin avenue at 12th street.

Sunday services at 11 a. m. and 8 p. m.

Testamonial meeting Wednesday at 8 p. m.

The public is cordially welcome.

Christian Science Reading Room, Pillow building, Macdonald avenue at 7th street, open to the public afternoons except Sundays, from 1:30 to 4:30, and Saturday evening from 7 to 9 o'clock.

First Presbyterian Church

Twelfth and Bissell.

Henry Kendall Sanborne, minister.

A. H. Poage, superintendent of Sunday school.

Mrs. C. B Gibson, choir director.

Mrs William Banton, organist.

9:45 a. m., Sunday school.

11:00 a. m., Morning worship Subject of sermon: "The House of Dates and Who Lived There." Anthem, "I Will Lift Up Mine Eyes."

3:30 p. m., Senior and Ievbget

3:30 p. m., Junior C. E.

6:30 p. m., Senior and Intermediate C. E. Topic: "Christian Brotherhood Among Races and Nations." Reports from the C. E. Convention at Fresno.

7:45 p. m., Song service. The message will be given by Kendall Sanborne, who has just returned from the Bible Institute of Los Angeles. Subject: "Real Life and How Obtained." Anthem: "Come eY Disconsolate.

8:00 p. m., Midweek service led by Walter E. Paul.

Always a cordial welcome extended.

Wesley Methodist Church

The Church of the Cordial Welcome

Paul Little, minister.

W. C. Roberts, Sunday school superintendent.

Mrs. A. C. Meek, musical director.

Mrs. Irma St. John, pianist

9:45, Church school.

11:00, morning worship. The pastor will preach on "The Audacity of Faith." At this service an opportunity will be given to those desiring to unite with the church either by transfer or on confession of faith.

7:00, Epworth League.

7:45, evening worship.

Dr. J. M. Wilkinson, who has witnessed the Passion Play in Germany twice, will give an illustrated and dramatized lecture on the Passion Play. This will be a real treat as well as being instructive, and a cordial invitation is extended to the public to attend these services.

Around Our Town

Ex-Supervisor Joseph Kelly of Oakland was yesterday afternoon acquitted of driving an automobile while drunk.

The city attorneys of the East bay district will meet next Thursday in Oakland to form a new public utility act, or amend the public utility act of 1915, which will provide for the organizing and administering of an East Bay water district.

The permit for the building of the Mechanics Bank new home at Ninth and Macdonald avenue was approved yesterday by inspector Bert Wierda.

After the show, drop into the De Luxe, at Eleventh and Macdonald, for a dish of ice cream, a cup of coffee or chocolate, or a delicious sandwich. tf.

Dame Rumor has it that the Pacific Telephone and Telegraph company is going to build on their seventy-five foot lot at Twenty-first and Macdonald. The company is now using the property as a place to keep the telephone poles.

The Master Refining Company has located in a frame building near the Western States pottery, but no information has been given out concerning its operation.

Cleanliness is next to godliness. If you would have your whole system thoroughly clean take a steam bath once a week at the AMERICAN STEAM BATHS, 214 Macdonald avenue. 5-18-1mo

County Surveyor Ralph Arnold has been authorized to purchase an automobile to be used in connection with county highway construction.

The water mains of the East Bay Water company are being extended to the land that has been purchased by the Berkeley Country club.

Spiersch brothers will do the plumbing, and the Pioneer Electric company the electrical work in the new Mechanics Bank building.

The board of supervisors is sitting as a board of equalization at Martinez. So far no protests to assessments have been made.

The county will join hands with the City of Richmond and aid in fighting the suit for rebate of taxes brought by the Union Tank Car company. The company claims the taxes are illegally collected.

Mrs. A. D. Jones and daughter Aunry left for Mill Valley yesterday to spend their vacation. They expect to be away two weeks.

Mr. and Mrs. B. McWhorter returned this week after a delightful two weeks spent in the Fresno district. They enjoyed the outing and the warm weather very much.

PRINTING

WE PRINT EVERYTHING REQUIRED BY THE MODERN COMMERCIAL HOUSE

TALK TO US, AND OUR PRINTING WILL TALK FOR YOU

RECORD-HERALD

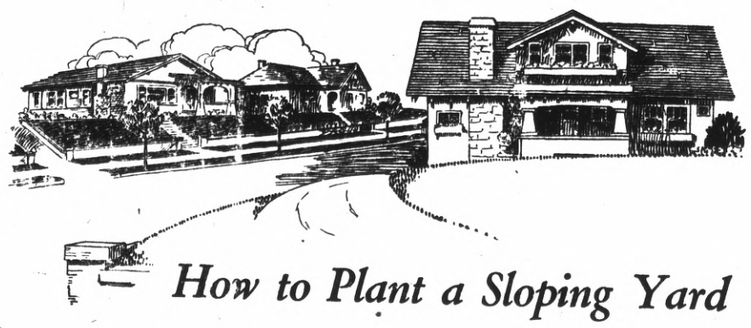

How to Plant a Sloping Yard

This is the 6th advertisement of a series.

The impression that your house stands nearer to, or farther from, the street than it actually does can be created by the use and arrangement of properly colored flowers.

To give the impression that your house stands near the street, plant dark colored flowers near the sidewalk, and gradually lighten the shades as the house is approached. To obtain the opposite effect, plant dark flowers near the house and the lighter shades nearer the street.

When the yard slopes, flowers should be confined to groups and not scattered. Also the colors should not be too varied, but more the different shades of one color. One or two plants of pampas grass are most effective on a slope.

When watering on a hillside, more water should be given at the top of the slope—very often when this is done it is not necessary to water the lower section.

East Bay Water Co

DOMESTIC INDUSTRIAL

Mrs. Parsons of Santa Monica is visiting her daughter, Mrs. Harry Seaton, on Twentieth street.

S. J. Hocking and wife spent last Tuesday at San Rafael. In the afternoon they met Mr. W. T. Gibbons, who took them in his auto for a ride through a part of Marin county, which was a delightful afternoon spent.

Chiropractic patients get well. H. A. Brown, D. C. Pulse Building, 606 Macdonald avenue. Hours 10 to 12 m. 2 to 5 and 7 to 8 p. m. Phones, office 600; residence 333. 11-1-tf

Donald P. Malloch spent several days with L. A. Offield and family at Merced.

Mrs. A. B. Childs of Richmond, Mrs. Jack Mihaleik of Seattle, and Mrs. E. M. Baxter and daughters, Magaret and Anita of Auburn are spending a month at Richardson Springs

Mr. and Mrs. Victor Thompson of Richmond are visiting Mr. Thompson's parents, Mr. and Mrs. Uriah M. Thompson at Los Angeles.

George Doll is at Winters on a few days' visit with relatives and friends.

TOO LATE TO CLASSIFY

FOR SALE—Two lots, corner of 5th street and Cutting Boulevard, cheap. Apply 152 Harold avenue, San Francisco, Cal. 6-30-1mo.

FOR RENT.—Modern bedroom, with bath, $10 per month; breakfast if desired; private family. Apply 516 Ripley. 7-9-2t

FOR SALE.—Two fine Toggenburg goats, five and seven months old, also dining room set. Apply 766 Seventh street. 7-9-2t

LOST—Black leather covered notebook containing 3x5 loose leaf records of value. Return to A. M. Howes, this office, and name reward. J9-2t

Don't Forget to insert that little Want Ad that you had in mind—get it in to-morrow's paper

Singing to Be Feature of the Vaudeville Bill

Singing wil be the feature of the vaudeville bill at the Richmond T. and D. Theatre Sunday. The bill of five acts is headed by Frank Morrell, known as the California Boy, who is just off the big time circuits, and fortunately has been secured for the one day at Richmond. Morrell is a wonderful singer with a sweet voice and will charm hisa uditors.

Price and Gilmore will present a comedy singing act, with a number of the latest song hits and original numbers.

Runyon and Brandon have a black and white comedy act that is guaranteed to keep the audience in an uproar.

Another singing number will be presented by Lillian Glazier, who has a charming voice and wide repertoire of the most popular song numbers.

Stevens and Stevens have a comedy act and will keep the audience amused with their chatter.

The film number on the bill is "The Medicine Man," featuring Roy Steward.

Today Robert Warwick will be featured again in "Told in the Hills."

HOUSEHOLD HINTS

Dip a piece of flannel in salt and whiting to clean knife handles, stained teacups and glasses.

By adding a tiny pinch of salt to milk when fresh it will keep a much longer time.

Make a little salt bag and rub the griddle with it instead of with grease. Pancakes will not stick and there will be no smoke or odor.

T. & D. RICHMOND THEATRE

RICHMOND THEATRE PROGRAM

TODAY

Some Show, headed by—

The California boy, Frank Morrell, just off the big time, fortunately secured for one day, a wonderful California singer.

Price and Gilmore, comedy singing and dancing.

Runyon and Brandon, black and white comedy.

Lillian Glazier, popular singer.

Stevens and Stevens, comedy nut act.

Roy Steward in "The Medicine Man."

Dont' misst his all-star show. The California boy is worth the price of admission alone.

He is the big boy with the sweet voice.

Robert Warwick in "Told in the Hills."

Starting time of Feature daily—

Matinee 2:35; evenings 7:35 and 9:25

BIG WHIST AND DANCE

Given by Mrs. W. Burgart

RICHMOND CLUBHOUSE

Saturday Eve., July 17th

Admission 55c.. Valuable Prizes

BOYS

Want to make Some Money

It's easy, just hustle around and gather up some

Nice Clean

RAGS

and bring them to The Record-Herald office and we will pay you.

5c a Pound

for them

Ask your mother for some rags and then call on the neighbors. They will be glad to help you earn some spending money by giving you their old rags.